

**OFFENDERS IN NEW JERSEY CORRECTIONAL INSTITUTIONS
ON JANUARY 3, 2012, BY AGE**

The age of the offender is the chronological age as of January 3, 2012.

OFFENDERS IN CORRECTIONAL INSTITUTIONS BY AGE

Age	Total		Male Offenders in Other Facilities		Youth Complex		ADTC		Edna Mahan		Halfway Houses, County Jails, St. Francis	
	#	%	#	%	#	%	#	%	#	%	#	%
TOTAL OFFENDERS	23,810	100%	15,407	100%	3,893	100%	713	100%	747	100%	3,050	100%
< 17 Years	1	0%	0	0%	0	0%	0	0%	1	0%	0	0%
17 Years	6	0%	0	0%	6	0%	0	0%	0	0%	0	0%
18-20 Years	630	3%	44	0%	540	14%	7	1%	9	1%	30	1%
21-22 Years	1,443	6%	262	2%	1,014	26%	9	1%	29	4%	129	4%
23-24 Years	1,767	7%	505	3%	1,010	26%	25	4%	54	7%	173	6%
25-27 Years	2,684	11%	1,316	9%	969	25%	32	4%	77	10%	290	10%
28-30 Years	2,604	11%	1,814	12%	322	8%	32	4%	87	12%	349	11%
31-33 Years	2,614	11%	2,082	14%	27	1%	35	5%	74	10%	396	13%
34-36 Years	2,048	9%	1,614	10%	2	0%	50	7%	66	9%	316	10%
37-39 Years	1,877	8%	1,488	10%	0	0%	62	9%	66	9%	261	9%
40-44 Years	2,801	12%	2,187	14%	1	0%	93	13%	87	12%	433	14%
45-49 Years	2,303	10%	1,792	12%	1	0%	121	17%	89	12%	300	10%
50-54 Years	1,485	6%	1,182	8%	0	0%	79	11%	63	8%	161	5%
55-59 Years	734	3%	587	4%	1	0%	64	9%	23	3%	59	2%
60-64 Years	400	2%	315	2%	0	0%	53	7%	10	1%	22	1%
65+ Years	295	1%	219	1%	0	0%	51	7%	12	2%	13	0%
Not Coded	118	0%	0	0%	0	0%	0	0%	0	0%	118	4%

- The median age for adult inmates is 34 years.
- Three percent (3%) of all adult offenders are 20 years of age or younger.
- Thirty-five percent (35%) of all adult offenders are between the ages of 21-30.
- Twenty-eight percent (28%) of all adult offenders are 31 to 39 years of age.
- Thirty-four percent (34%) of all adult offenders are 40 years of age and older.

Prison Complex Offenders By Age

Institution	Total	< 17 Years	17 Years	18-20 Years	21-22 Years	23-24 Years	25-27 Years	28-30 Years	31-33 Years	34-36 Years	37-39 Years	40-44 Years	45-49 Years	50-54 Years	55-59 Years	60-64 Years	65+ Years	Unspec
Bayside Main	1,177 100%	0 0%	0 0%	1 0%	22 2%	38 3%	127 11%	164 14%	206 18%	139 12%	121 10%	148 13%	100 8%	65 6%	23 2%	16 1%	7 1%	0 0%
Bayside Farm	693 100%	0 0%	0 0%	2 0%	12 2%	22 3%	47 7%	56 8%	77 11%	82 12%	75 11%	123 18%	103 15%	61 9%	19 3%	13 2%	1 0%	0 0%
Bayside Ancora	317 100%	0 0%	0 0%	1 0%	6 2%	15 5%	34 11%	42 13%	44 14%	28 9%	35 11%	42 13%	42 13%	20 6%	7 2%	1 0%	0 0%	0 0%
Bayside Total	2,187 100%	0 0%	0 0%	4 0%	40 2%	75 3%	208 10%	262 12%	327 15%	249 11%	231 11%	313 14%	245 11%	146 7%	49 2%	30 1%	8 0%	0 0%
CRAF Jones Farm	278 100%	0 0%	0 0%	0 0%	1 0%	6 2%	24 9%	40 14%	38 14%	28 10%	23 8%	37 13%	29 10%	31 11%	12 4%	6 2%	3 1%	0 0%
CRAF Reception	639 100%	0 0%	0 0%	10 2%	14 2%	25 4%	70 11%	87 14%	103 16%	66 10%	56 9%	82 13%	61 10%	49 8%	10 2%	2 0%	4 1%	0 0%
CRAF Total	917 100%	0 0%	0 0%	10 1%	15 2%	31 3%	94 10%	127 14%	141 15%	94 10%	79 9%	119 13%	90 10%	80 9%	22 2%	8 1%	7 1%	0 0%
East Jersey Main	1,364 100%	0 0%	0 0%	0 0%	10 1%	25 2%	70 5%	128 9%	148 11%	154 11%	135 10%	196 14%	175 13%	151 11%	88 6%	41 3%	43 3%	0 0%
East Jersey Camp	113 100%	0 0%	0 0%	0 0%	0 0%	0 0%	5 4%	12 11%	26 23%	13 12%	10 9%	16 14%	15 13%	12 11%	2 2%	2 2%	0 0%	0 0%
East Jersey Total	1,477 100%	0 0%	0 0%	0 0%	10 1%	25 2%	75 5%	140 9%	174 12%	167 11%	145 10%	212 14%	190 13%	163 11%	90 6%	43 3%	43 3%	0 0%

Prison Complex Offenders By Age

Institution	Total	< 17 Years	17 Years	18-20 Years	21-22 Years	23-24 Years	25-27 Years	28-30 Years	31-33 Years	34-36 Years	37-39 Years	40-44 Years	45-49 Years	50-54 Years	55-59 Years	60-64 Years	65+ Years	Unspec
Midstate	690	0	0	0	3	12	48	62	86	70	62	131	99	67	29	12	9	0
	100%	0%	0%	0%	0%	2%	7%	9%	12%	10%	9%	19%	14%	10%	4%	2%	1%	0%
NJ State Prison Ad Seg Female	27	0	0	0	3	4	6	3	3	2	1	2	0	3	0	0	0	0
	100%	0%	0%	0%	11%	15%	22%	11%	11%	7%	4%	7%	0%	11%	0%	0%	0%	0%
NJ State Prison Main	1,922	0	0	3	50	77	155	170	184	189	194	289	245	159	91	62	54	0
	100%	0%	0%	0%	3%	4%	8%	9%	9%	10%	10%	15%	13%	8%	5%	3%	3%	0%
NJ State Prison Total	1,949	0	0	3	53	81	161	173	187	191	195	291	245	162	91	62	54	0
	100%	0%	0%	0%	3%	4%	8%	9%	10%	10%	10%	15%	13%	8%	5%	3%	3%	0%
Northern Main	1,918	0	0	14	35	58	167	209	296	195	184	279	210	135	76	37	23	0
	100%	0%	0%	1%	2%	3%	9%	11%	15%	10%	10%	15%	11%	7%	4%	2%	1%	0%
Northern Ad Seg Male	556	0	0	2	25	48	84	85	76	65	43	60	34	18	12	4	0	0
	100%	0%	0%	0%	4%	9%	15%	15%	14%	12%	8%	11%	6%	3%	2%	1%	0%	0%
Northern Total	2,474	0	0	16	60	106	251	294	372	260	227	339	244	153	88	41	23	0
	100%	0%	0%	1%	2%	4%	10%	12%	15%	11%	9%	14%	10%	6%	4%	2%	1%	0%
Southern	2,337	0	0	1	18	61	199	330	364	280	247	351	272	137	44	28	5	0
	100%	0%	0%	0%	1%	3%	9%	14%	16%	12%	11%	15%	12%	6%	2%	1%	0%	0%
South Woods	3,376	0	0	10	63	114	280	426	431	303	302	431	407	274	174	91	70	0
	100%	0%	0%	0%	2%	3%	8%	13%	13%	9%	9%	13%	12%	8%	5%	3%	2%	0%
Subtotal Male Offenders in Other Facilities	15,407	0	0	44	262	505	1,316	1,814	2,082	1,614	1,488	2,187	1,792	1,182	587	315	219	0
	100%	0%	0%	0%	2%	3%	9%	12%	14%	10%	10%	14%	12%	8%	4%	2%	1%	0%

Prison Complex Offenders By Age

Institution	Total	< 17 Years	17 Years	18-20 Years	21-22 Years	23-24 Years	25-27 Years	28-30 Years	31-33 Years	34-36 Years	37-39 Years	40-44 Years	45-49 Years	50-54 Years	55-59 Years	60-64 Years	65+ Years	Unspec
ADTC	713 100%	0 0%	0 0%	7 1%	9 1%	25 4%	32 4%	32 4%	35 5%	50 7%	62 9%	93 13%	121 17%	79 11%	64 9%	53 7%	51 7%	0 0%
Subtotal	16,120 100%	0 0%	0 0%	51 0%	271 2%	530 3%	1,348 8%	1,846 11%	2,117 13%	1,664 10%	1,550 10%	2,280 14%	1,913 12%	1,261 8%	651 4%	368 2%	270 2%	0 0%
Mahan - Female Prison	747 100%	1 0%	0 0%	9 1%	29 4%	54 7%	77 10%	87 12%	74 10%	66 9%	66 9%	87 12%	89 12%	63 8%	23 3%	10 1%	12 2%	0 0%
Total Prison Complex	16,867 100%	1 0%	0 0%	60 0%	300 2%	584 3%	1,425 8%	1,933 11%	2,191 13%	1,730 10%	1,616 10%	2,367 14%	2,002 12%	1,324 8%	674 4%	378 2%	282 2%	0 0%

ADTC

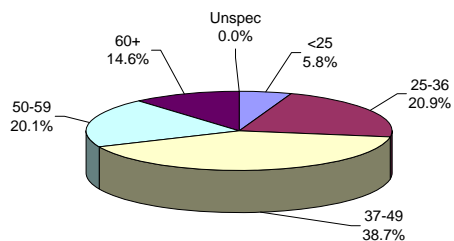

The median age at ADTC is 45 years.

Thirty-five percent (35%) of the ADTC offenders are 50 years of age or older. This may be compared with 15% of Male Offenders in Other Facilities and 14.4% of female (Edna Mahan) offenders.

MALE OFFENDERS IN OTHER FACILITIES

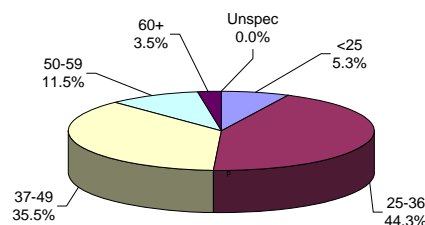

The median age for Male Offenders in Other Facilities is 37 years.

Forty-four percent (44%) of Male Offenders in Other Facilities are age 25 to 36 (ADTC excluded).

FEMALE OFFENDERS

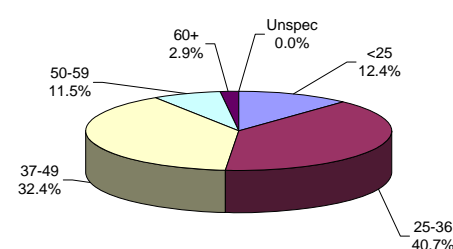

The median age for female inmates (Edna Mahan) is 36 years.

Forty-one percent (41%) of the women at Edna Mahan are age 25 to 36.

Youth Complex Offenders By Age

Institution	Total	< 17 Years	17 Years	18-20 Years	21-22 Years	23-24 Years	25-27 Years	28-30 Years	31-33 Years	34-36 Years	37-39 Years	40-44 Years	45-49 Years	50-54 Years	55-59 Years	60-64 Years	65+ Years	Unspec
Garden State	1,801 100%	0 0%	3 0%	226 13%	434 24%	457 25%	486 27%	176 10%	15 1%	2 0%	0 0%	0 0%	1 0%	0 0%	1 0%	0 0%	0 0%	0 0%
Mountainview	1,054 100%	0 0%	3 0%	184 17%	322 31%	268 25%	215 20%	58 6%	3 0%	0 0%	0 0%	1 0%	0 0%	0 0%	0 0%	0 0%	0 0%	0 0%
Wagner Main	609 100%	0 0%	0 0%	59 10%	151 25%	165 27%	164 27%	64 11%	6 1%	0 0%	0 0%	0 0%	0 0%	0 0%	0 0%	0 0%	0 0%	0 0%
Wagner Ad Seg	290 100%	0 0%	0 0%	58 20%	85 29%	83 29%	56 19%	7 2%	1 0%	0 0%	0 0%	0 0%	0 0%	0 0%	0 0%	0 0%	0 0%	0 0%
Wagner Minimum Units	139 100%	0 0%	0 0%	13 9%	22 16%	37 27%	48 35%	17 12%	2 1%	0 0%	0 0%	0 0%	0 0%	0 0%	0 0%	0 0%	0 0%	0 0%
Wagner Total	1,038 100%	0 0%	0 0%	130 13%	258 25%	285 27%	268 26%	88 8%	9 1%	0 0%	0 0%	0 0%	0 0%	0 0%	0 0%	0 0%	0 0%	0 0%
Total Youth Complex	3,893 100%	0 0%	6 0%	540 14%	1,014 26%	1,010 26%	969 25%	322 8%	27 1%	2 0%	0 0%	1 0%	1 0%	0 0%	1 0%	0 0%	0 0%	0 0%

Offenders In Halfway Houses, County Jails, and St. Francis By Age

Institution	Total	< 17 Years	17 Years	18-20 Years	21-22 Years	23-24 Years	25-27 Years	28-30 Years	31-33 Years	34-36 Years	37-39 Years	40-44 Years	45-49 Years	50-54 Years	55-59 Years	60-64 Years	65+ Years	Unspec
Central Medical Unit	8	0	0	0	0	0	0	2	0	1	0	2	0	2	0	0	1	0
	100%	0%	0%	0%	0%	0%	0%	25%	0%	13%	0%	25%	0%	25%	0%	0%	13%	0%
County Jail	178	0	0	2	6	3	18	6	6	4	6	5	2	1	1	0	0	118
	100%	0%	0%	1%	3%	2%	10%	3%	3%	2%	3%	3%	1%	1%	1%	0%	0%	66%
Halfway House	2,864	0	0	28	123	170	272	341	390	311	255	426	298	158	58	22	12	0
	100%	0%	0%	1%	4%	6%	9%	12%	14%	11%	9%	15%	10%	6%	2%	1%	0%	0%
Total Halfway Houses, County Jails, St. Francis	3,050	0	0	30	129	173	290	349	396	316	261	433	300	161	59	22	13	118
	100%	0%	0%	1%	4%	6%	10%	11%	13%	10%	9%	14%	10%	5%	2%	1%	0%	4%

YOUTH COMPLEX

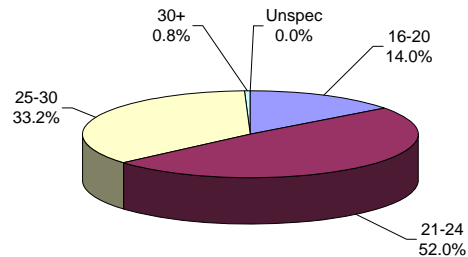

The median age for the youth complex is 23 years.

Eighty-five percent (85%) of all youth complex inmates are between the ages of 21 and 30.

Sixty-six percent (66%) are less than 25 years of age.

HALFWAY HOUSES, COUNTY JAILS, ST. FRANCIS

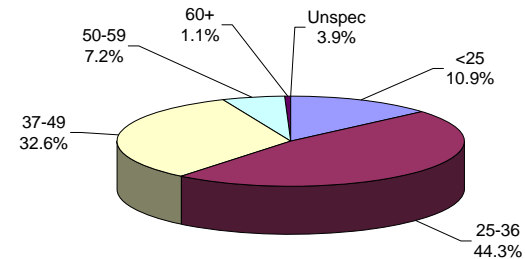

The median age for offenders in Halfway Houses, County Jails, and St. Francis is 34 years.

The median age for offenders housed in county jails is 28 years; while offenders in halfway houses have a median age of 34 years.